

Der Zwangsneurotiker

Last Wagon

Der Zwangsneurotiker

2

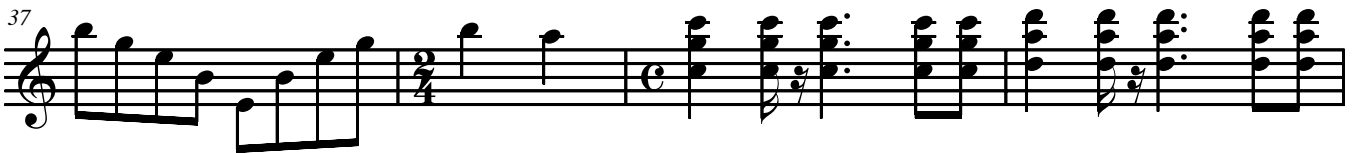
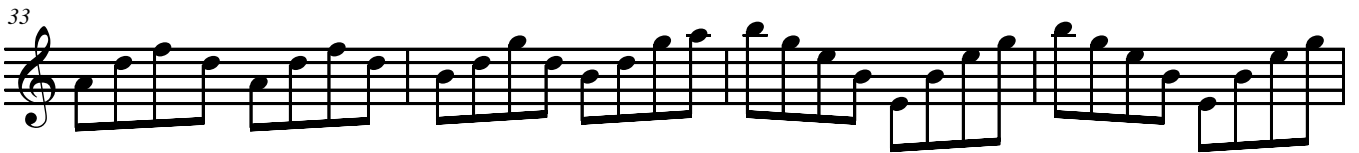

41

45

49

53

57

Der Zwangsneurotiker

4

81

85

89

93

96

Der Zwangsneurotiker

6

100

104
