

Der Zwangsneurotiker

Last Wagon

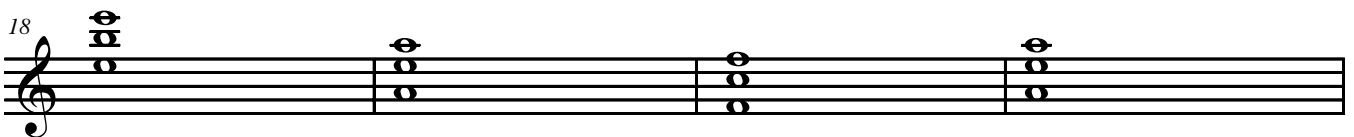
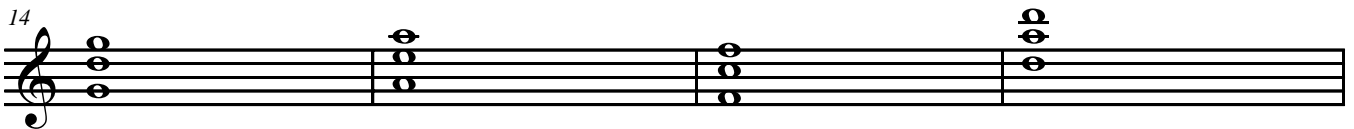
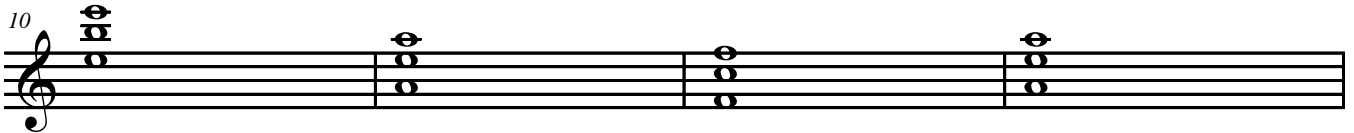
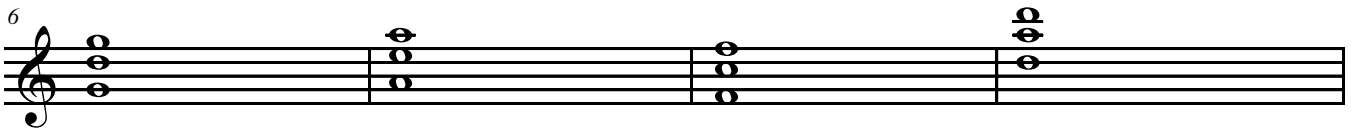
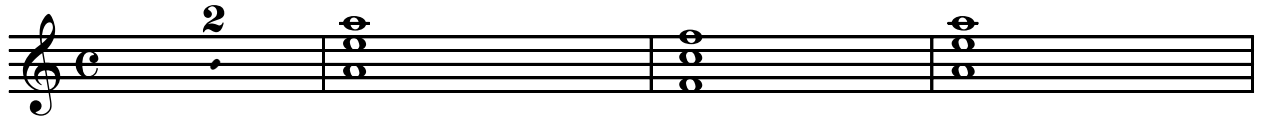

Der Zwangsneurotiker

2

22

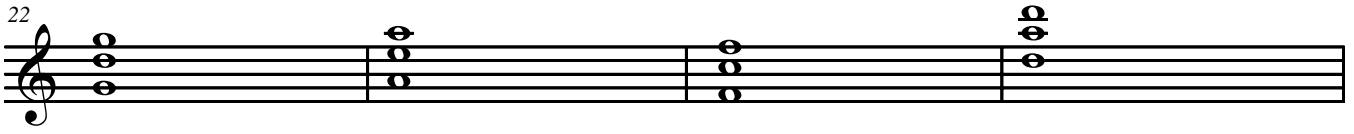

26

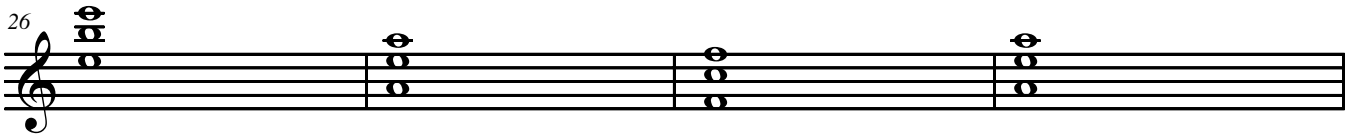

30

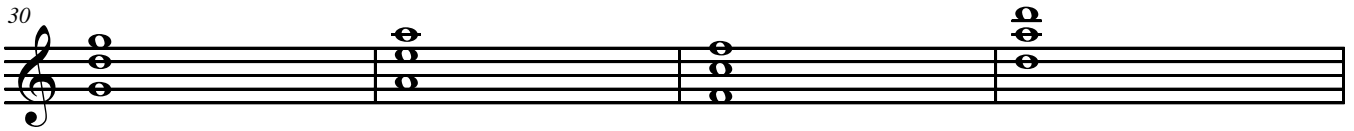

34

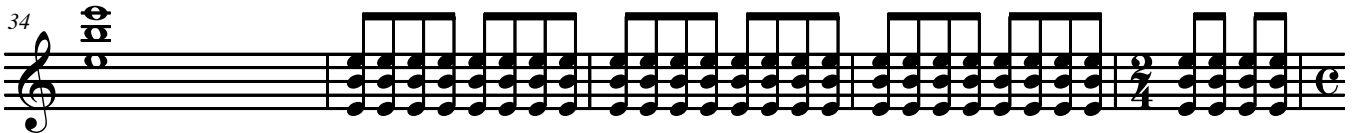

39

43

47

51

55

59

Der Zwangsneurotiker

4

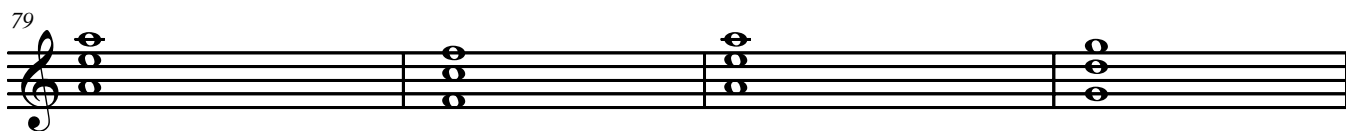
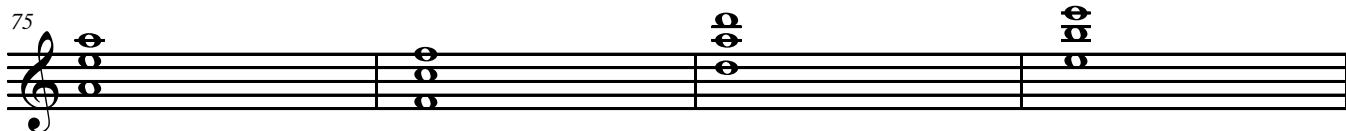
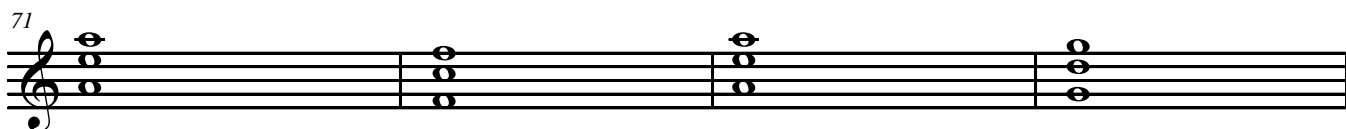
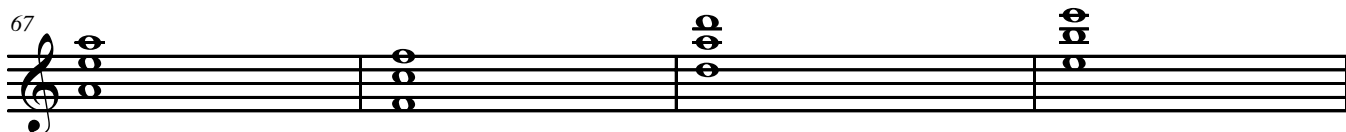
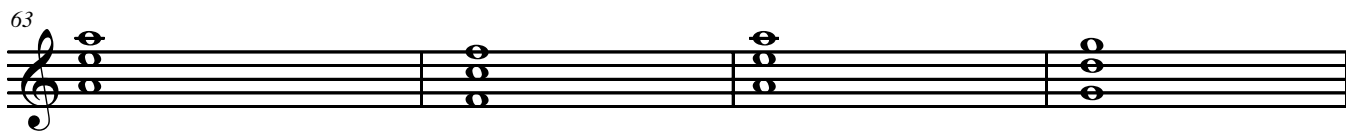

83

87

91

95

98

Der Zwangsneurotiker

102

106
